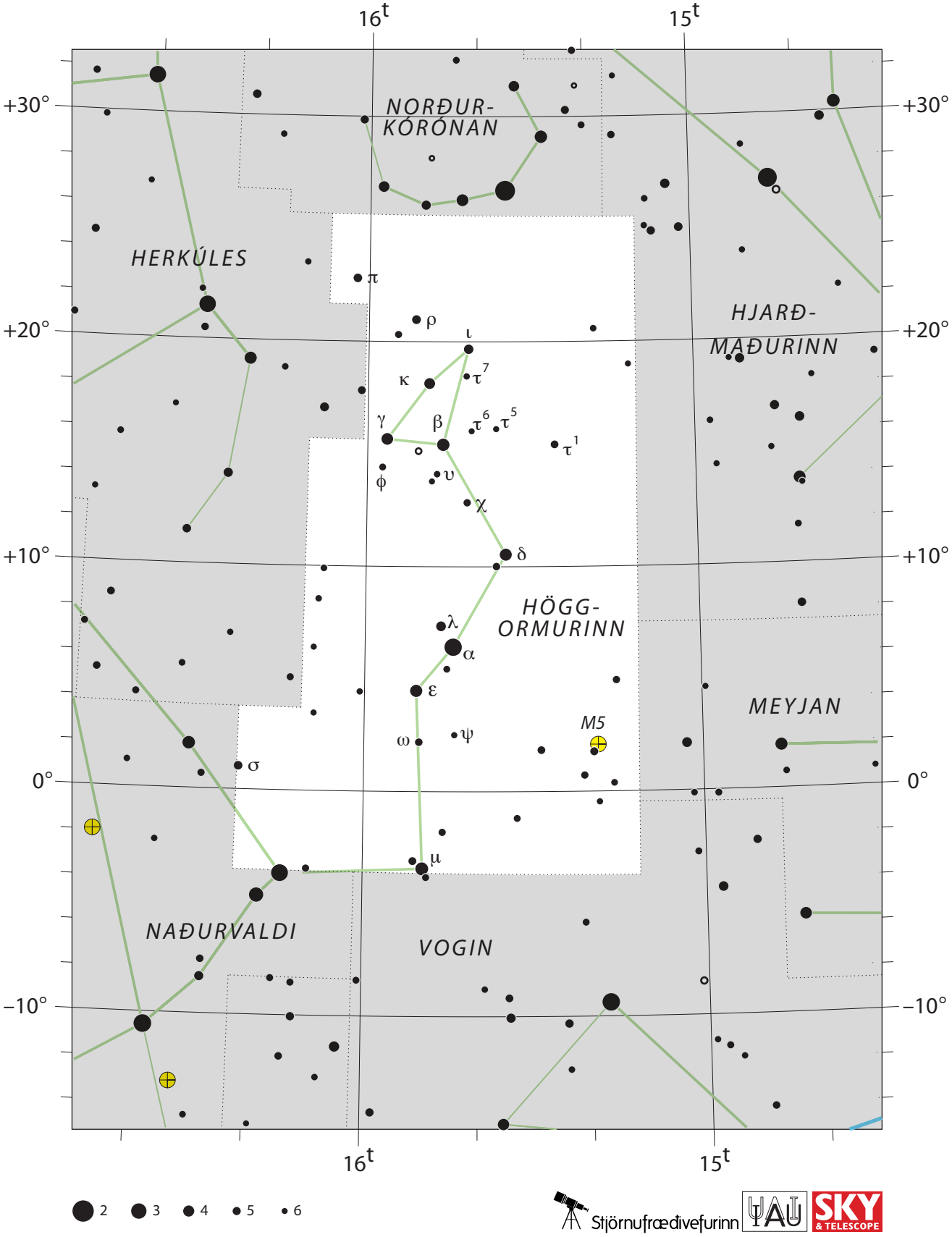

Stjörnufræðivefurinn IAU SKY & TELESCOPE